

8P004100

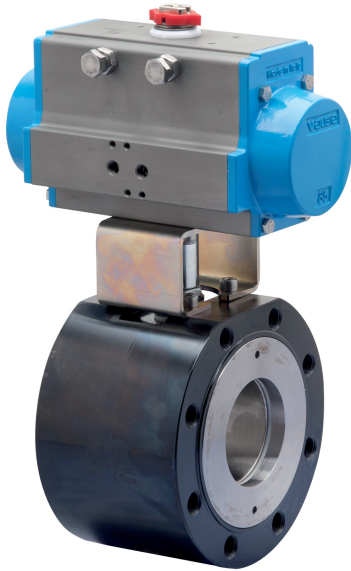

Válvula de bola tipo "WAFER" ANSI300 [Valpres Art. 720232], acero al carbono ASTM A105, con bola y eje en acero inoxidable AISI 304, con actuador.

Especificaciones técnicas

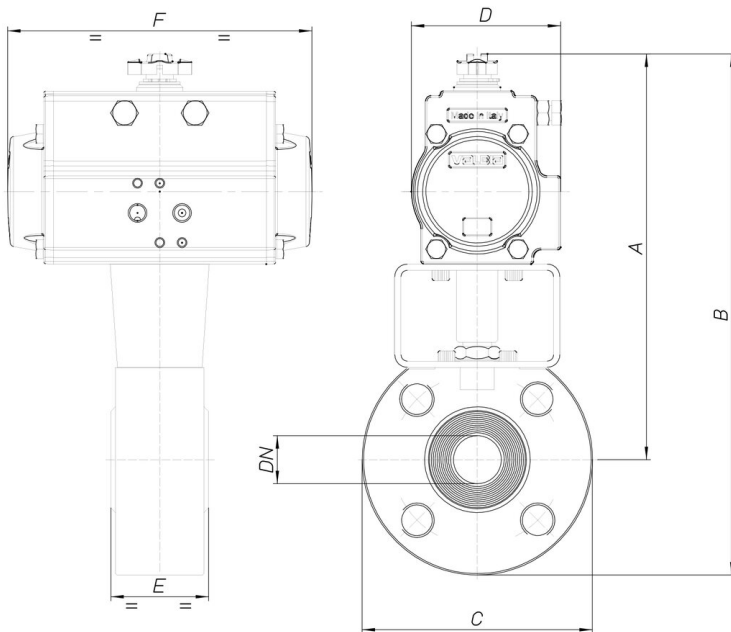

| MOD | PN | A | B | C | D | E | F | ACT. | RI |
|------------|-----------|----------|----------|----------|----------|----------|----------|-------------|-----------|
| 8P00410004 | 50 | 187 | 235 | 95 | 71 | 35 | 141 | DA 52 | 3805 |
| 8P00410005 | 50 | 206 | 266 | 120 | 81 | 40 | 164 | DA 63 | 3806 |
| 8P00410006 | 50 | 212 | 272 | 120 | 81 | 46 | 164 | DA 63 | 3807 |
| 8P00410007 | 50 | 212 | 277 | 130 | 81 | 54 | 164 | DA 63 | 3808 |
| 8P00410008 | 50 | 249 | 324 | 150 | 95 | 64 | 210 | DA 75 | 4244 |
| 8P00410010 | 50 | 277 | 359 | 165 | 106 | 82 | 241 | DA 85 | 3809 |
| 8P00410012 | 50 | 325 | 420 | 190 | 123 | 103 | 275 | DA 100 | 3810 |
| 8P00410014 | 50 | 368 | 473 | 210 | 137 | 122 | 333 | DA 115 | 3817 |
| 8P00410018 | 50 | 398 | 525 | 254 | 148 | 152 | 372 | DA 125 | 3811 |
| 8P00410020 | 50 | 513 | 673 | 320 | 213 | 232 | 493 | DA 180 | 3195 |